

- NOTES:
1. ALL UTILITY TRENCHES BENEATH PROPOSED PAVEMENT, DRIVEWAYS, APRONS, & SIDEWALKS & FOR A DISTANCE OF 2- FEET ON EITHER SIDE OF SAME AND/OR WHEREVER ELSE SHOWN ON THE CONSTRUCTION PLANS SHALL BE BACKFILLED WITH CA-6 & THOROUGHLY COMPACTED IN ACCORDANCE WITH THE SPECS.
 2. EXISTING UTILITIES HAVE BEEN SHOWN SCHEMATICALLY FOR THE CONTRACTOR'S GUIDANCE ONLY. ALL EXISTING UTILITIES MAY NOT BE SHOWN. IT SHALL BE THE CONTRACTOR'S RESPONSIBILITY TO VERIFY AND LOCATE ALL UTILITIES THAT MAY BE AFFECTED PRIOR TO CONSTRUCTION.
 3. OPEN LIDS ARE INDICATED AS FRAME AND GRATE. CLOSED LIDS ARE INDICATED AS FRAME AND LID.
 4. ALL RCP STORM SEWER SHALL BE CLASS III & CONFORM TO ASTM C-76 UNLESS OTHERWISE NOTED.

LEGEND

- (PS) PERMANENT SEEDING (SUPPLEMENTED WITH EROSION CONTROL BLANKET WHERE SLOPES EQUAL OR EXCEED 4:1)
- (LA) LINED RIP RAP APRON
- (BF) INSTALL BARRIER FILTER UNDER DRAINAGE GRATES
- [Hatched Box] STABILIZED CONSTRUCTION ENTRANCE
- SILT FENCE
- ◇ INLET PROTECTION (TO BE INSTALLED AT ALL OPEN GRATE DRAINAGE STRUCTURES)

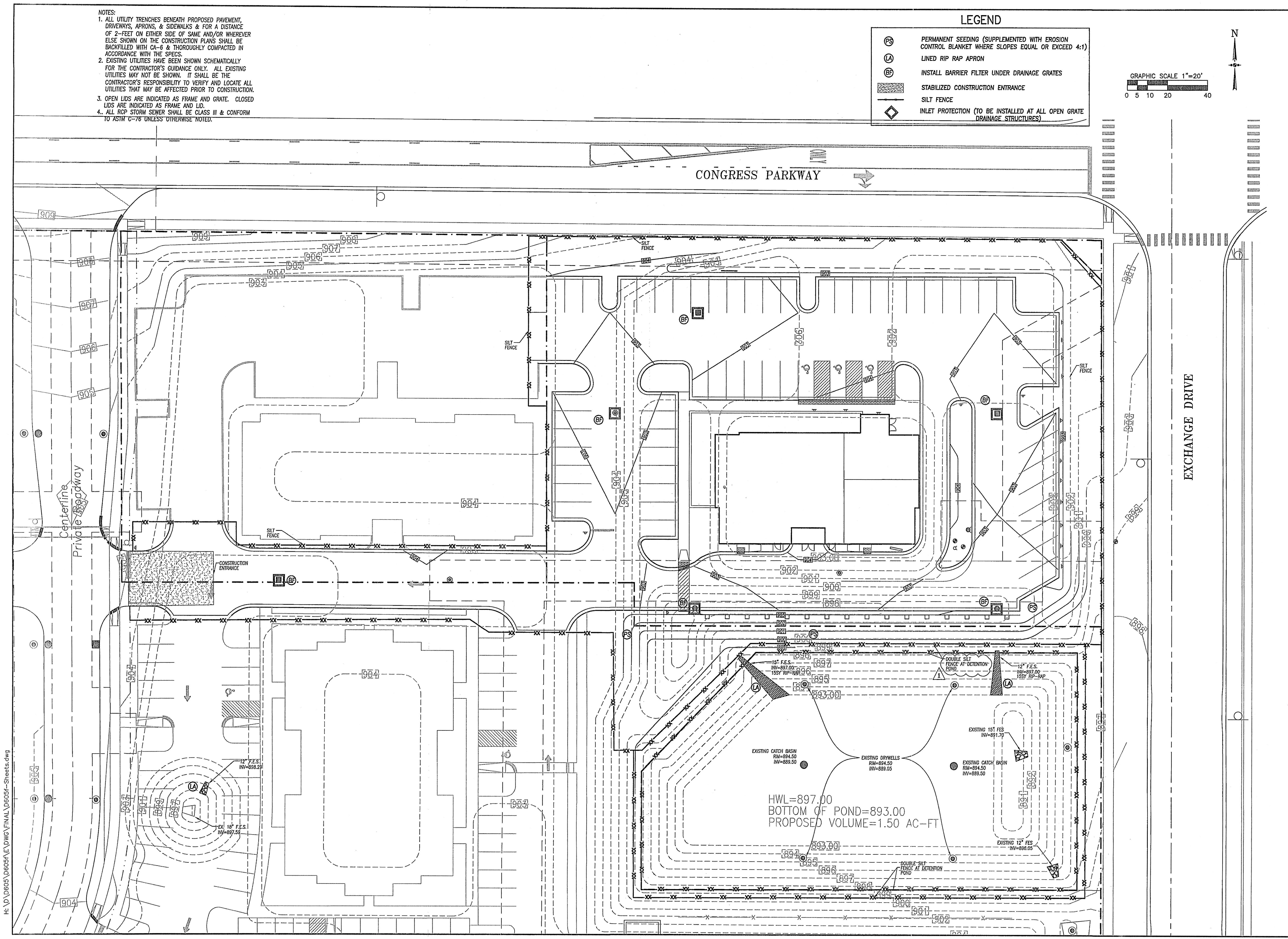
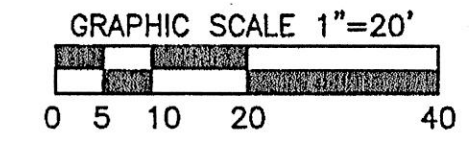

CONGRESS PARKWAY

EXCHANGE DRIVE

HWL=897.00
 BOTTOM OF POND=893.00
 PROPOSED VOLUME=1.50 AC-FT

H:\D605\0605\FE\DWG\FINAL\0605F-Sheets.dwg

3	CITY COMMENTS	02/01/08	Date
2	CITY COMMENTS	12/07/07	Date
1	CITY COMMENTS	10/25/07	Date
	ISSUED FOR PERMIT	09/07/07	Date
	ISSUED FOR PERMIT	08/28/07	Date
	No.	Description	
EROSION CONTROL PLAN			
AL & JOE'S RESTAURANT PARTNERS IN DESIGN CRYSTAL LAKE, IL			
JACOB & HEFNER ASSOCIATES, INC. ENGINEERS • SURVEYORS 1901 S. MEYERS ROAD, SUITE 350 OAKBROOK TERRACE, IL 60161 PHONE (630) 582-4600 FAX (630) 582-4601			
1"=20'			
D605f			
C4.0			